

LOWER LEVEL RCP AND ELECTRICAL PLAN

LAKE SIDE

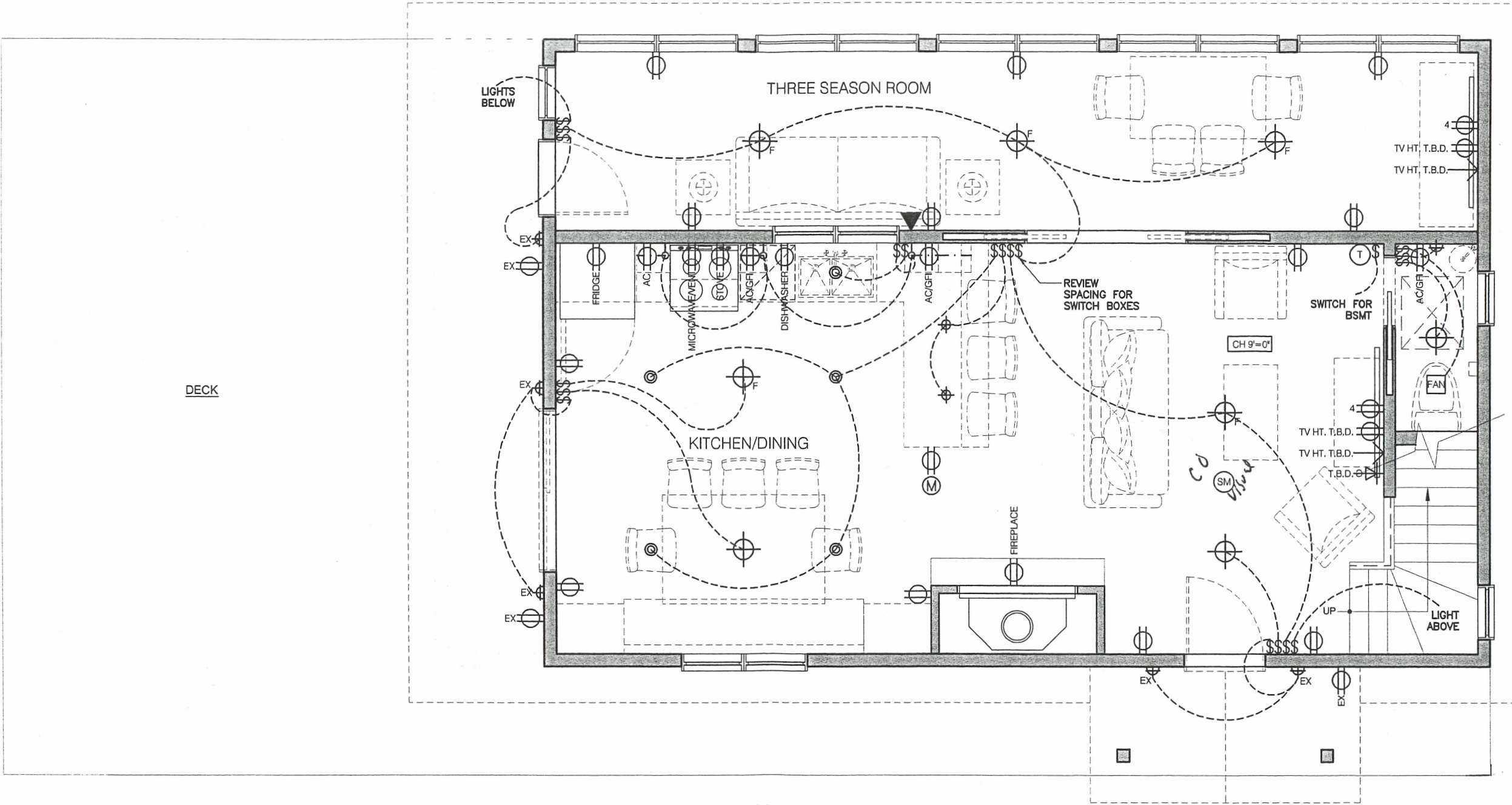

MAIN LEVEL RCP AND ELECTRICAL PLAN

LAKE SIDE

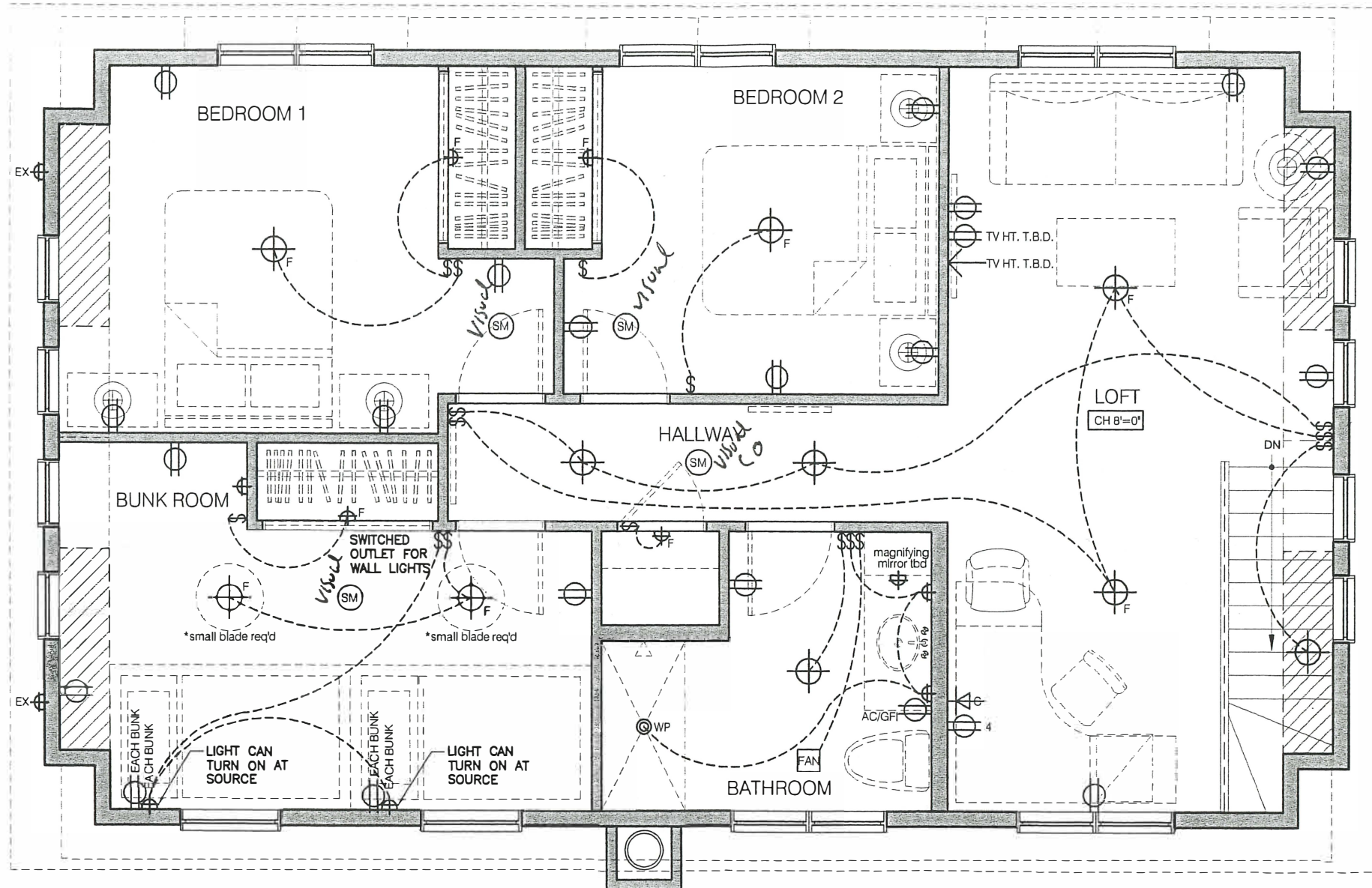

UPPER RCP AND ELECTRICAL PLAN

REFLECTED CEILING & ELECTRICAL	
PLAN LEGEND:	
SYMBOL	DESCRIPTION
	INDICATES CEILING HEIGHT
	WALL MOUNTED SWITCH
	SURFACE MOUNTED OR PENDANT LIGHT FIXTURE ("EX" INDICATES EXTERIOR FIXTURE & "P" INDICATES POST FIXTURE)
	SURFACE MOUNTED FAN W/ LIGHT FIXTURE
	RECESSED POT LIGHT ("WP" INDICATES WATERPROOF)
	RECESSED OR SURFACE MOUNTED STRIP LIGHT
	TAIL FOR HARDWIRE
	SURFACE MOUNTED DECORATIVE WALL SCONCE ("EX" INDICATES EXTERIOR FIXTURE)
	SURFACE MOUNTED LED WALL LIGHT FIXTURE (TO BE LOCATED ABOVE DOOR OPENING ON CENTER OF OPENING)
	EXHAUST FAN
	SMOKE ALARM
	THERMOSTAT
	WALL MOUNTED DUPLEX OUTLET TO BE LOCATED AS PER O.B.C. UNLESS OTHERWISE NOTED. "AC" REPRESENTS "ABOVE COUNTER" , "EX" - EXTERIOR
	OUTLET LOCATED IN MILLWORK. REFER TO MILLWORK DETAILS FOR CLARIFICATION (ID-500'S)
	WALL MOUNTED DUPLEX OUTLET WITH GROUND FAULT TO BE LOCATED AS PER O.B.C. UNLESS OTHERWISE NOTED. "AC" REPRESENTS "ABOVE COUNTER".
	WALL MOUNTED VOICE OUTLET TO BE LOCATED AS PER O.B.C. UNLESS OTHERWISE NOTED.
	WALL MOUNTED CABLE OUTLET AND RECESSED BOX FOR OUTLET & CABLE CONNECTION TO BE LOCATED AS SPECIFIED
	WALL MOUNTED VOICE OUTLET/CABLE OUTLET/CAT WIRING, TO BE LOCATED AS PER O.B.C. & GANGED TOGETHER UNLESS OTHERWISE NOTED.

REFLECTED CEILING & ELECTRICAL	
PLAN NOTES:	
1. REFER TO INTERIOR DESIGN LIGHTING SCHEDULE FOR ALL LIGHTING 7 SPECIFICATIONS. 7 2. GENERAL CONTRACTOR & ELECTRICIAN TO REVIEW DRAWINGS FOR ANY DISCREPANCIES. ANY DRAWING DISCREPANCIES SHALL BE BROUGHT TO THE ATTENTION OF THE INTERIOR DESIGN CONSULTANT PRIOR TO CONSTRUCTION. 3. ALL ELECTRICAL SWITCHES TO BE LOCATED 42" OC. AFF. UNLESS OTHERWISE NOTED. SWITCH LOCATIONS TO BE CONFIRMED WITH CLIENT & INTERIOR DESIGN CONSULTANT PRIOR TO INSTALLATION. 4. SOME LIGHT FIXTURES TO HAVE DIMMER, CONFIRM WITH INTERIOR DESIGN CONSULTANT & CLIENT PRIOR TO SWITCH INSTALLATION. 6. DIMENSIONS ARE TAKEN FROM CENTER OF LIGHT FIXTURES, UNLESS OTHERWISE NOTED. 5. ALL LIGHT FIXTURES SHOWN CENTERED ON REFLECTED CEILING PLAN TO BE LOCATED CENTERED ON SITE, UNLESS OTHERWISE NOTED 6. FIXTURE QUANTITIES TO BE VERIFIED BY INSTALLER PRIOR TO ORDERING 7. ALL DECORATIVE SURFACE MOUNTED FIXTURES TO BE SPECIFIED OR SUPPLIED BY CLIENT TO BE INSTALLED BY ELECTRICIAN 8. ALL WALL SCONCES TO BE LOCATED AS PER INTERIOR DESIGN DRAWINGS. 9. DIMENSIONS ARE TAKEN FROM THE CENTER OF OUTLETS, UNLESS OTHERWISE NOTED. 10.ALL OUTLETS TO BE LOCATED ON CENTER (O.C.), OF WALL UNLESS OTHERWISE NOTED. 11.ALL WALL MOUNTED ELECTRICAL OUTLETS & SWITCHES ARE TO BE "DECORA" UNLESS OTHERWISE NOTED. FINISH AS SPECIFIED. 12.ALL ABOVE COUNTER OUTLETS TO BE LOCATED 42" OC. AFF. UNLESS OTHERWISE NOTED. 13.SECURITY ALARM, AUDIO/VISUAL & HOME AUTOMATION COMPONENT LOCATIONS TO BE CONFIRMED WITH CLIENT & ALL OTHER CONSULTANTS PRIOR TO INSTALLATION. 14.ALL OUTLETS PLACED TOGETHER TO BE GANGED INTO SINGLE ROUGH-IN BOX WITH ONE COVER PLATE AS REQUIRED. SPECIFIC MOUNTING HEIGHTS TO BE INDICATED ON INTERIOR DESIGN ELECTRICAL PLANS. 15. ELECTRICAL, MECHANICAL & STORAGE ROOM EQUIPMENT/ELECTRICAL AS PER TRADE REQUIREMENT & O.B.C., DOCUMENT INDICATING ON SITE LOCATION TO BE PROVIDED TO INTERIOR DESIGN CONSULTANT. 16.ALL AREAS WHERE CABINETRY IS TO HAVE ELECTRICAL TO BE FINALIZED ONCE MILLWORK SHOP DRAWINGS ARE REVIEWED. 17.ALL SWITCHING TO BE CONVENTIONAL UNLESS OTHERWISE NOTED. 18.EXTERIOR OUTLET LOCATIONS TO BE CONFIRMED WITH LANDSCAPE & ELECTRICAL CONSULTANTS.	